Smirnoff Consulting

(Ref.: TH1213)

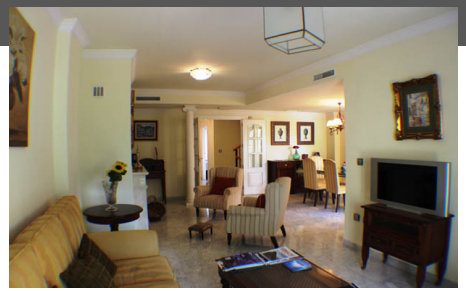
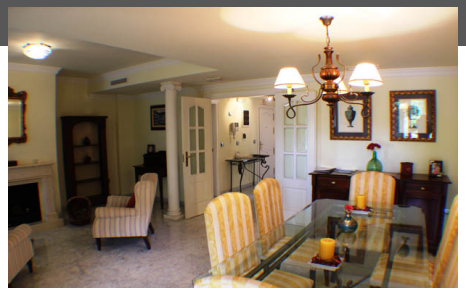

Bedrooms Номер	3	Bathrooms Ванные	4	Plot m² Земля	40	Built m² m² Площадь	300	Terrace m² m² Терраса	55

UNIQUE PROPERTY - Свойство уникальный 430,000 €

Only 10 houses are still available.Prices: from 430 000€. The prices depend of the location of the house in the urbanization.Gated residential complex of 45 andalusian style townhouses located in the best area of Marbella - Nagueles, on the foothills of famous Sierra Blanca.\uf\uf Just a short drive from the best restaurants, golf courses, spots clubs, sandy beaches, center of Marbella and Puerto Banus.The ground floor: hall, separate fully equipped kitchen,\uf\uf laundry and storage ,guest toilet, spacious living room with fireplace and dining area, big terrace with private garden.The first floor: 3 big bedrooms, 2 bathrooms and the terraceThe third floor:\uf\uf good size terrace with barbequeBasement: large space for cinema room/game room or GYM, bathroom and the garage for 2 cars.

0034 951 196 510 | 0034 675 963 835 | info@smirnoffconsulting.com