Smirnoff Consulting

(Ref.: V1084)

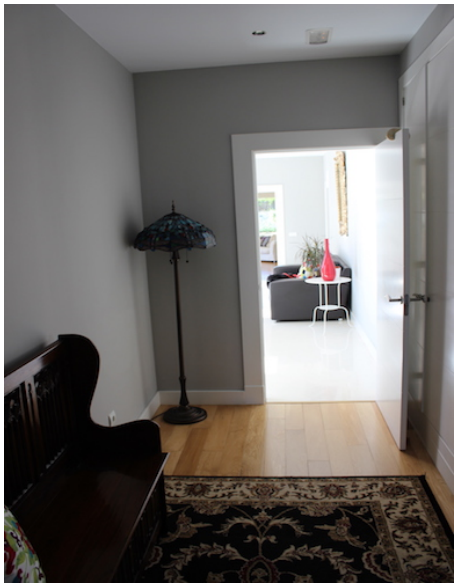

Bedrooms Номер	5	Bathrooms Ванные	5	Plot m² Земля	1800	Built m² m² Площадь	500	Terrace m² m² Терраса	100

UNIQUE PROPERTY - Свойство уникальный

On request / По запросу

Super stylish 5 bedrooms villa distributed on one level with large basement, manicured private garden and pool located in the best area of Golden Mile - Puente Romano Hill Club.❓On the ground floor- entrance hall, large living room wth dining area, big windows with the direct access to the beautiful terrace, garden and private pool.❓4 spacious bedroom en suite and one extra room that could be converted to the 5 bedroom.(the current tenant using is as an office) Master bedroom has enormous bathroom. Very large fully equipped white kitchen with direct access to the terrace.❓The basement has extra closets, laundry room, gymnasium, bathroom with shower.Beautiful well maintained ❓garden, garage for 2 cars. The area has 24 hours security and very close to the centre of ...